

Patient report

Bio-Rad DATE: 05/03/2019
D-10 TIME: 02:44 AM
S/N: #DJ4I016123 Software version: 4.20-2
Sample ID: 10395209
Injection date 05/03/2019 02:36 AM
Injection #: 7 Method: HbA1c
Rack #: --- Rack position: 7

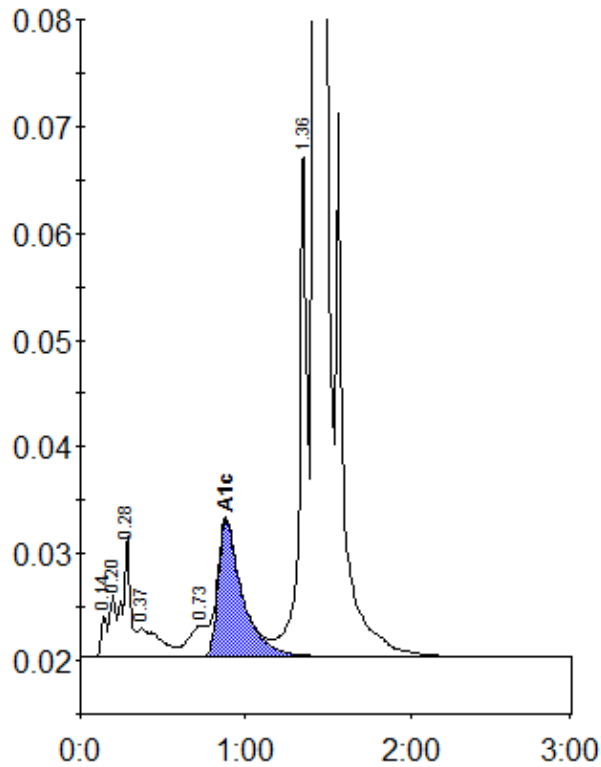

Peak table - ID: 10395209

Peak	R.time	Height	Area	Area %
Unknown	0.14	3836	9537	0.4
A1a	0.20	5872	15559	0.6
A1b	0.28	11494	36399	1.3
Unknown	0.37	2643	25372	0.9
LA1c/CHb-1	0.73	2890	21418	0.8
A1c	0.88	12815	130084	6.6
P3	1.36	46692	156974	5.8
A0	1.42	782286	2320486	85.4
Total Area:		2715829		

Concentration:	%
A1c	6.6